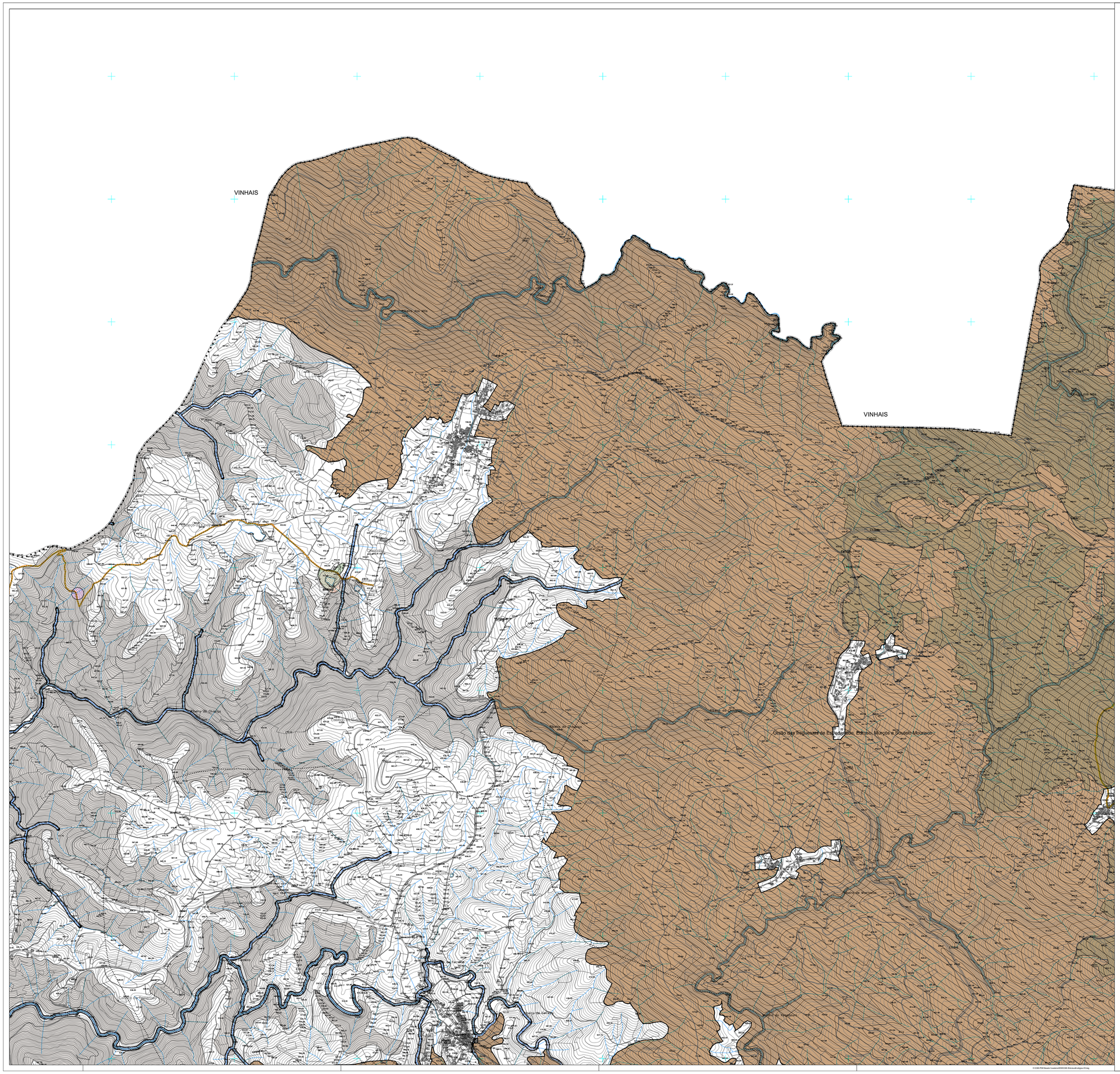
VINHAIS
VINHAIS
Rio Rabaçal
Rio Rabaçal
Rio Rabaçal